

El Paso Symphony Orchestra
Audition Requirements

3rd Clarinet/Bass:

Clarinet:

1. Solo – Mozart Clarinet Concerto 1st movement exposition
2. Excerpts:
 - Ravel Daphnis et Chloe Suite No. 2 - opening to 3 after 257 and 212 to end

 - Berlioz Symphonie Fantastique - 5th movement, 5th measure of rehearsal 62 to 14 after and 4th measure of 83 to 84

 - Tchaikovsky Symphony No. 5 - opening

 - Bartok Concerto for Orchestra - 2nd movement, opening

 - Ravel Rhapsodie Espagnol- rehearsal number 6 to 7

 - Mendelssohn Concerto for Clarinet in A major - scherzo
 - Brahms Symphony No. 3 - 2nd movement opening

Bass Clarinet:

- Grofe Grand Canyon Suite - On The Trail

- Shostakovich Violin Concerto No. 1 - Scherzo

- Stravinsky Rite of Spring

- Ravel Daphnis et Chloe Suite No. 2

DAPHNIS ET CHLOÉ

FRAGMENTS SYMPHONIQUES

2^{me} SÉRIE

Bottom line only

CLARINETTES

En LA

155 *Lent*

C. B.

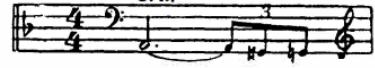

CLARINETTES

157

158

159

160

161

CLARINETTES

pp

Measures 210-212: Clarinet part with triplets and slurs. Piano part with triplets and slurs.

213

p

Measures 213-214: Clarinet part with slurs and triplets. Piano part with slurs and triplets.

214

mf

Measures 214-215: Clarinet part with slurs and accents. Piano part with slurs and accents.

2

p

mf

Measures 215-216: Clarinet part with slurs and accents. Piano part with slurs and accents.

215

f

Measures 216-217: Clarinet part with slurs and accents. Piano part with slurs and accents.

p

Measures 217-218: Clarinet part with slurs and accents. Piano part with slurs and accents.

Measures 218-219: Clarinet part with slurs and accents. Piano part with slurs and accents.

216

ff

p

Measures 219-220: Clarinet part with slurs and accents. Piano part with slurs and accents.

CLARINETTES

a 2 *ff*

217 *ff* *p*

a 2 *ff* 218 3 Fl.

a 2 Cl. *p* 219

p

220 *ff*

ff *pp*

221 *p* *mf* *ff*

pp FIN

Clarinetto II.

54 *f*

55 *f* *p*

56 *mf* *cresc.*

57 *ff* *f* *dim.* *p* *pp*

58 *f* *dim.* *p* *pp*

59 *ff* *rall. poco*

Clarinetto II.

V.

Hexensabbath.

Songe d'une nuit du Sabbat. A witches' sabbath.

in C.(Ut)
Larghetto. (♩ = 63)

2 1 [60] 3

poco f > p

[61] Solo. *mf* *poco f > p* [62] *sf > pp*

Allegro. (♩ = 112) *ppp* *cresc. poco a poco*

(lontain)
(enfernt)
(distant)

Allegro assai. (♩ = 67) *tr* *tr* *tr* *ff*

[63] Allegro. (♩ = 104) *poco f* *ff*

sempre cresc.

[64] *tr* *tr* *tr* *cresc.* *ff*

ff

[65] 19 19

ff

(Glocken.)
(Campane.)

Clarinetto II.

66 33 Corni. 34 35 36 *f*

67 19 *f*

68 26 Corni. 27 28 29

69 12 *f*

70 13 14 *f* *cresc.* - - *ff*

Hexenrundtanz.
 Ronde du Sabbat.
 Witches' round dance.
 Poco meno mosso.

12 71 Viol. I. 1 2 3 4 5 *ff* *mf*

72 *ff* *f*

73 1 *f* *ff*

tr

Clarinetto II.

1 **74** 3 *tr*
ff

10 *f dim*

75 1 *f senza dim.*

3 **76** 16 **77** 16
p subito *ff*

78 16 **79** 2 Viol. I. *mf*

Clar. I. **80** *mf cresc. molto* *ff*

81

5 *ff*

82 4 *f* **83** 3

Berlioz — Symphonie Fantastique

Clarinetto II.

12

mf

p leggiero

84 *f*

ff *fff*

85 *f* *ff*

poco animato

ff

86

Bartok Concerto for Orchestra

4

2nd CLARINET

(Accel.)

Tempo I

488

ff

ff

ff

ff

ff

Watch

cresc.

II. GIUOCO DELLE COPPIE

Allegro scherzando

(in A)

8

9

1

7

17

1

7

25

1st Ob.

etc.

1st Ob.

1st Ob.

MOLL STACCO

Poch. rit.

a tempo

mf

dim.

p

TACET

2nd CLARINET

162 *in Bb* // 165

Ist. Cl. Ist. Bsn. Poco rit. -- -- tornando al Tempo I etc.

173 1 4 *in A* 181 2nd Cl. in A

Ist. Bsn. *mf* *p* *molto staccato*

189 *sempre stacc.*

198 *cresc.* *f* *p*

Poch. rit. a tempo *mf*

205 *dim.* *p*

212 1 6 219 1 3 Poco rall. -- a tempo

+ v. s. c. r. g. m. s. e. e.

225 *in A* *f* Ist. Cl. *mf* *mp* 228

235 *mp*

241 1 6 248 1 Ist. Trpt.

252 Take Bb Cl. 2nd Cl. in Bb *p* 258 2 263 1 *pp*

Bsn.

CLARINETTES

5

Un peu ralenti

1

p

pp subito

pp

3

6

SOLI

Cadenza

6

6

6

6

4

7

1er Mouvt (Très calme)

Rall.

8

bons Cadenza

Très ralenti

(long)

pp

5

2

9

Cors et Fl.

vons

8

Fl.

CL.

ppp

2

attacca

CLARINETTO II.

in B.
Scherzo.
Allegro vivace.

Nº1.

1 2 1

dim.

A 2

9 B 20 C

pp

D 5

E 1 2 3 4 5 6 7

p cresc. f cresc. ff

F 1 2 3 4 5 6 7 8

p cresc. f cresc. ff

G

cresc. cresc. sf sf cresc. f f ff

H

dim. pp

I

11 2

CLARINETTO II.

1 K 21 L

M 8 1 2 3 4 5 5

N

O 16 P 18 Q 13

F1 14 15 pp

He Geist! Wo geht die Reise hin?
allaceu

1. *Allegro vivace.*

Nº 2. *In B.* *pp* *pp*

Üeber Thäler und Höhen
Schneller als des Mondes Ball.

Ich dien der Elfenkönigin, bis
Nun such ich Tropfen Thaus hervor,

2. *Allegro vivace.*

in A. *pp* *p* *dim.* *cresc.*

Hier meine Königin.
O macht er sich davon!

cresc. *p* *dim.* *cresc.*

cresc. *f* *dim.* *4*

Dialog denn Zank erhebt sich,
weil ich länger hier.

Brahms — Symphony No. 3 in F Major

Clarinet II in B \flat

178 *sf sf sf*

186 **L** *f marc.* *più f*

192 *f sf sf sf sf sf*

199 **M** *ff f p f p dim.*

208 *p cresc. fp p*

Andante
p semplice

11 **A** *pp p*

20 **B** *p mf f*

28 **C** *f sf sf*

48 **Klar. I** **Viol. I** *p*

63 **D** **Hr. I** *mf cresc.*

75 **E** *f sf sf sf*

Grand Canyon Suite

Grofe

3. ON THE TRAIL

Andantino moderato

ff

1 Allegretto poco mosso

2 1st Ob. **Animato** **Solo** **mf** **accel.**

3 A tempo come prima

poco rit.

THE RITE OF SPRING

PREMIÈRE PARTIE

CLARINETTO BASSO I in SI \flat

I. STRAVINSKY

revised 1948

L'ADORATION DE LA TERRE

Lento tempo rubato

FIRST EXCERPT:

SECOND EXCERPT:

RONDES PRINTANIERES

Tranquillo
Solo

THIRD EXCERPT:

CLARINETTE BASSE in Bb

Daphnis & Chloe, 2nd Suite

Ravel

156

FIRST EXCERPT:

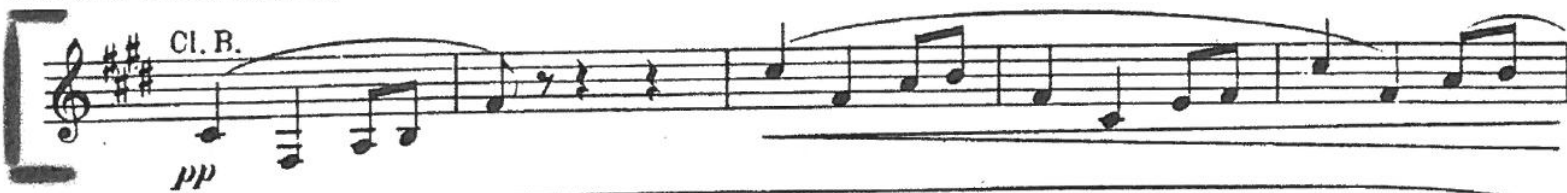

157

158

SECOND EXCERPT (3/4):

1 167 Solo

pp

p *p* *cresc.* [*f*]

1 168 169

ff *dim.*

Solo

200 Htb. 3 201 4 Fl.

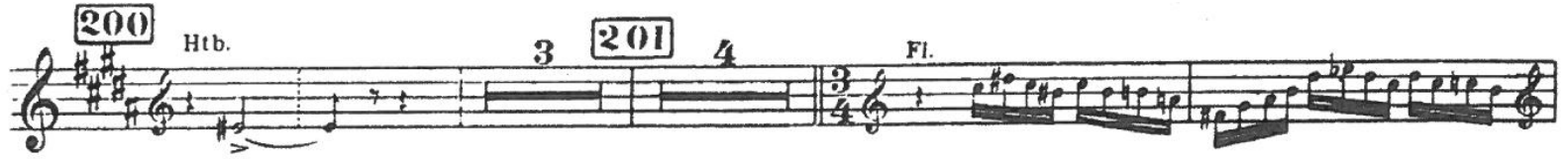

THIRD EXCERPT:

Cl. B. p f 202 f ff 203

